

## Website Resources

- Sudden Death in Athletes  
<http://tinyurl.com/m2gjmvg>
- Hypertrophic Cardiomyopathy Association  
[www.4hcm.org](http://www.4hcm.org)
- American Heart Association [www.heart.org](http://www.heart.org)

## Collaborating Agencies:

**American Academy of Pediatrics  
New Jersey Chapter**  
3836 Quakerbridge Road, Suite 108  
Hamilton, NJ 08619  
(p) 609-842-0014  
(f) 609-842-0015  
[www.aapnj.org](http://www.aapnj.org)



**American Heart Association**  
1 Union Street, Suite 301  
Robbinsville, NJ, 08691  
(p) 609-208-0020  
[www.heart.org](http://www.heart.org)



**New Jersey Department of Education**  
PO Box 500  
Trenton, NJ 08625-0500  
(p) 609-292-5935  
[www.state.nj.us/education/](http://www.state.nj.us/education/)



**New Jersey Department of Health**  
P. O. Box 360  
Trenton, NJ 08625-0360  
(p) 609-292-7837  
[www.state.nj.us/health](http://www.state.nj.us/health)



**Lead Author: American Academy of Pediatrics,  
New Jersey Chapter**

**Written by: Initial draft by Sushma Raman Hebbar,  
MD & Stephen G. Rice, MD PhD**

**Additional Reviewers:** NJ Department of Education,  
NJ Department of Health and Senior Services,  
American Heart Association/New Jersey Chapter,  
NJ Academy of Family Practice, Pediatric Cardiologists,  
New Jersey State School Nurses

**Revised 2014:** Nancy Curry, EdM;  
Christene DeWitt-Parker, MSN, CSN, RN;  
Lakota Kruse, MD, MPH; Susan Martz, EdM;  
Stephen G. Rice, MD; Jeffrey Rosenberg, MD,  
Louis Teichholz, MD; Perrv Weinstock, MD

# SUDDEN CARDIAC DEATH IN YOUNG ATHLETES

## The Basic Facts on Sudden Cardiac Death in Young Athletes



STATE OF NEW JERSEY  
DEPARTMENT OF EDUCATION

American Academy of Pediatrics  
DEDICATED TO THE HEALTH OF ALL CHILDREN™



American Heart  
Association   
*Learn and Live*

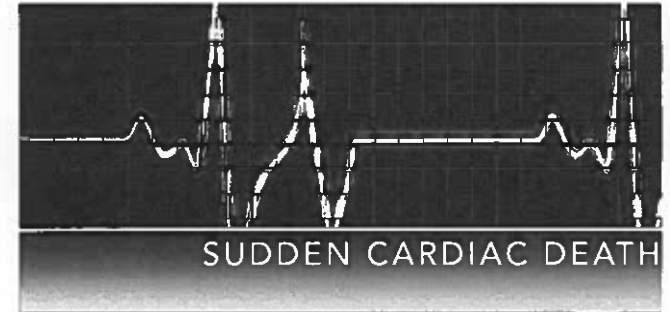

SUDDEN CARDIAC DEATH

**S**udden death in young athletes between the ages of 10 and 19 is very rare. What, if anything, can be done to prevent this kind of tragedy?

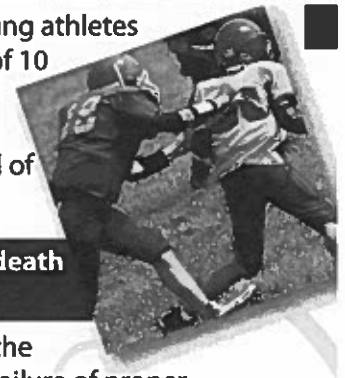

### What is sudden cardiac death in the young athlete?

Sudden cardiac death is the result of an unexpected failure of proper heart function, usually (about 60% of the time) during or immediately after exercise without trauma. Since the heart stops pumping adequately, the athlete quickly collapses, loses consciousness, and ultimately dies unless normal heart rhythm is restored using an automated external defibrillator (AED).

### How common is sudden death in young athletes?

Sudden cardiac death in young athletes is very rare. About 100 such deaths are reported in the United States per year. The chance of sudden death occurring to any individual high school athlete is about one in 200,000 per year.



Sudden cardiac death is more common: in males than in females; in football and basketball than in other sports; and in African-Americans than in other races and ethnic groups.

## SUDDEN CARDIAC DEATH IN YOUNG ATHLETES

Other diseases of the heart that can lead to sudden death in young people include:

- Myocarditis (my-oh-car-DIE-tis), an acute inflammation of the heart muscle (usually due to a virus).
- Dilated cardiomyopathy, an enlargement of the heart for unknown reasons.
- Long QT syndrome and other electrical abnormalities of the heart which cause abnormal fast heart rhythms that can also run in families.
- Marfan syndrome, an inherited disorder that affects heart valves, walls of major arteries, eyes and the skeleton. It is generally seen in unusually tall athletes, especially if being tall is not common in other family members.

### Are there warning signs to watch for?

In more than a third of these sudden cardiac deaths, there were warning signs that were not reported or taken seriously. Warning signs are:

- Fainting, a seizure or convulsions during physical activity;
- Fainting or a seizure from emotional excitement, emotional distress or being startled;
- Dizziness or lightheadedness, especially during exertion;
- Chest pains, at rest or during exertion;
- Palpitations - awareness of the heart beating unusually (skipping, irregular or extra beats) during athletics or during cool down periods after athletic participation;
- Fatigue or tiring more quickly than peers; or
- Being unable to keep up with friends due to shortness of breath (labored breathing).

### What are the current recommendations for screening young athletes?

New Jersey requires all school athletes to be examined by their primary care physician ("medical home") or school physician at least once per year. The New Jersey Department of Education requires use of the specific Preparticipation Physical Examination Form (PPE).

This process begins with the parents and student-athletes answering questions about symptoms during exercise (such as chest pain, dizziness, fainting, palpitations or shortness of breath); and questions about family health history.

The primary healthcare provider needs to know if any family member died suddenly during physical activity or during a seizure. They also need to know if anyone in the family under the age of 50 had an unexplained sudden death such as drowning or car accidents. This information must be provided annually for each exam because it is so essential to identify those at risk for sudden cardiac death.

The required physical exam includes measurement of blood pressure and a careful listening examination of the heart, especially for murmurs and rhythm abnormalities. If there are no warning signs reported on the health history and no abnormalities discovered on exam, no further evaluation or testing is recommended.

### Are there options privately available to screen for cardiac conditions?

Technology-based screening programs including a 12-lead electrocardiogram (ECG) and echocardiogram (ECHO) are noninvasive and painless options parents may consider in addition to the required

PPE. However, these procedures may be expensive and are not currently advised by the American Academy of Pediatrics and the American College of Cardiology unless the PPE reveals an indication for these tests. In addition to the expense, other limitations of technology-based tests include the possibility of "false positives" which leads to unnecessary stress for the student and parent or guardian as well as unnecessary restriction from athletic participation.

The United States Department of Health and Human Services offers risk assessment options under the Surgeon General's Family History Initiative available at <http://www.hhs.gov/familyhistory/index.html>.

### When should a student athlete see a heart specialist?

If the primary healthcare provider or school physician has concerns, a referral to a child heart specialist, a pediatric cardiologist, is recommended. This specialist will perform a more thorough evaluation, including an electrocardiogram (ECG), which is a graph of the electrical activity of the heart. An echocardiogram, which is an ultrasound test to allow for direct visualization of the heart structure, will likely also be done. The specialist may also order a treadmill exercise test and a monitor to enable a longer recording of the heart rhythm. None of the testing is invasive or uncomfortable.

### Can sudden cardiac death be prevented just through proper screening?

A proper evaluation should find most, but not all, conditions that would cause sudden death in the athlete. This is because some diseases are difficult to uncover and may only develop later in life. Others can develop following a

**Sudden Cardiac Death Pamphlet**  
**Sign-Off Sheet**

Name of School District: \_\_\_\_\_

Name of Local School: \_\_\_\_\_

*I/We acknowledge that we received and reviewed the Sudden Cardiac Death in Young Athletes pamphlet.*

Student Signature: \_\_\_\_\_

Parent or Guardian  
Signature: \_\_\_\_\_

Date: \_\_\_\_\_

